

Patient report

Bio-Rad DATE: 09/05/2019
D-10 TIME: 06:56 PM
S/N: #DJ4I016123 Software version: 4.30-2
Sample ID: 201020
Injection date 09/05/2019 06:44 PM
Injection #: 48 Method: HbA1c
Rack #: --- Rack position: 3

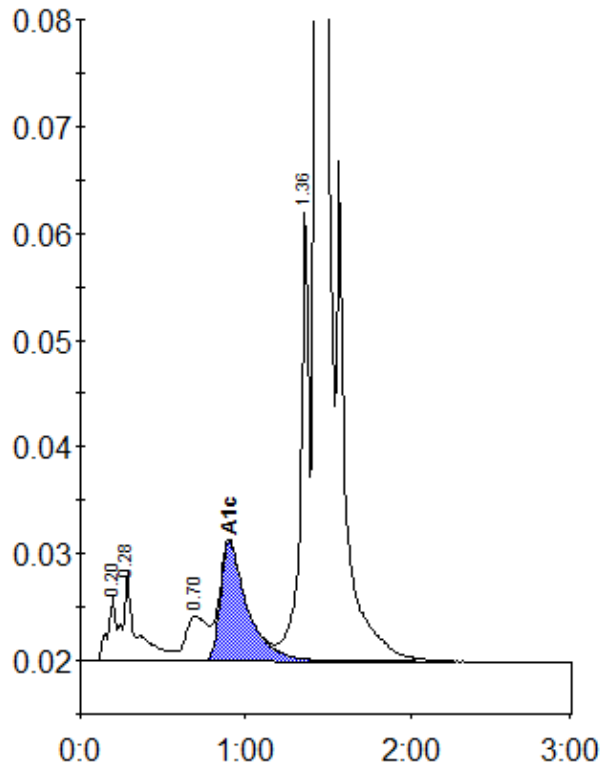

Peak table - ID: 201020

Peak	R.time	Height	Area	Area %
A1a	0.20	6042	21027	0.8
A1b	0.28	8291	48071	1.8
LA1c/CHb-1	0.70	4183	38037	1.5
A1c	0.90	11138	127224	6.5
P3	1.36	42522	149761	5.7
A0	1.43	680466	2231468	85.3
Total Area:		2615587		

Concentration:	%
A1c	6.5